มีแผนแม่บท (แผนพัฒนาและวางผังโรงพยาบาลด้านอาคารและสภาพแวดล้อม)

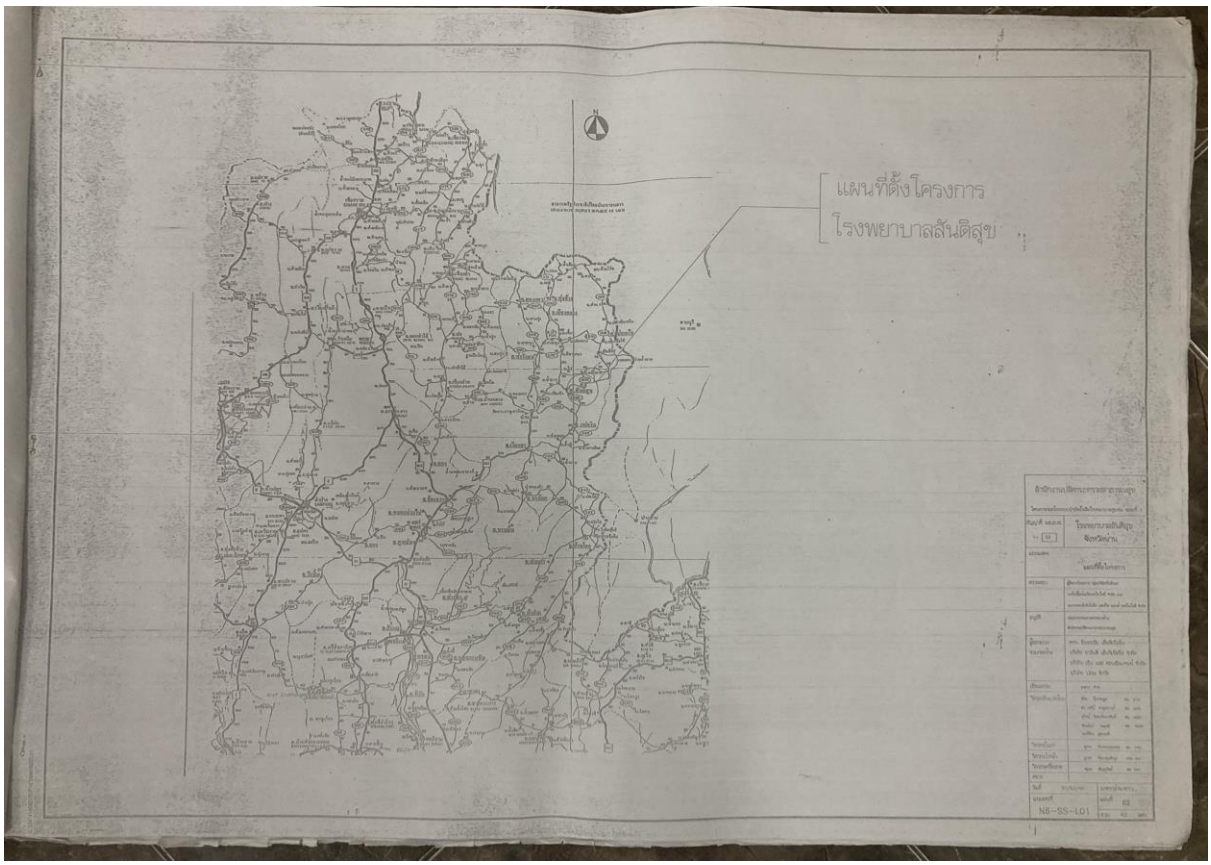

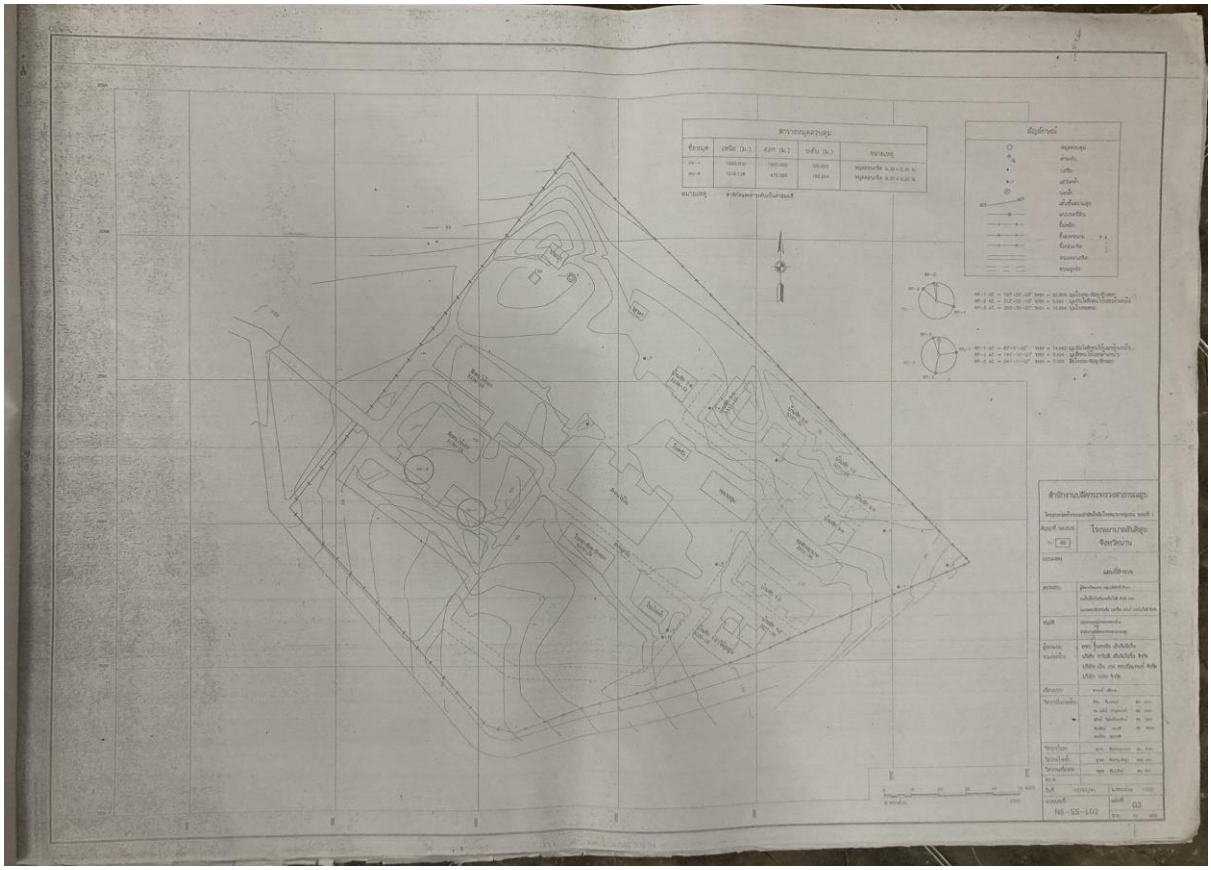

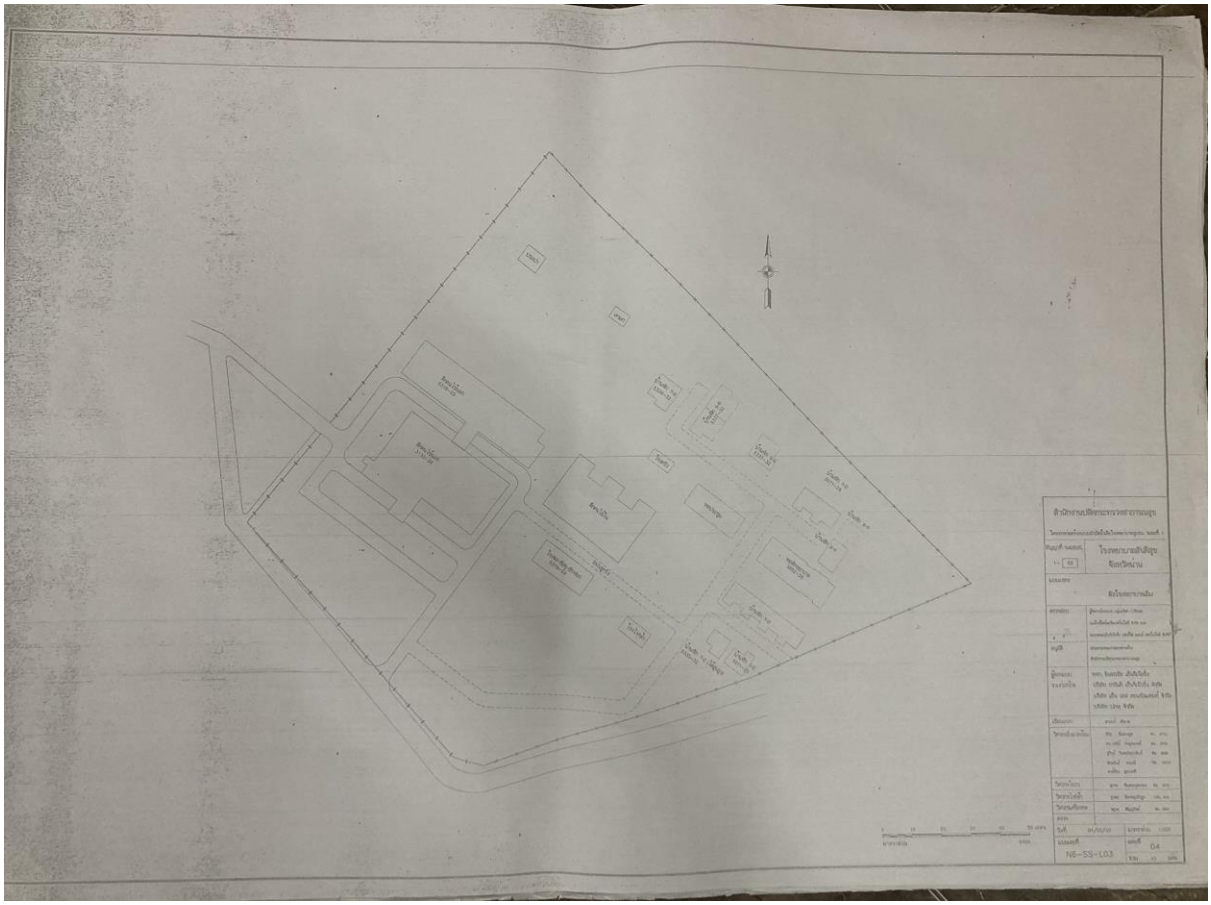
N6-SS-L03
04

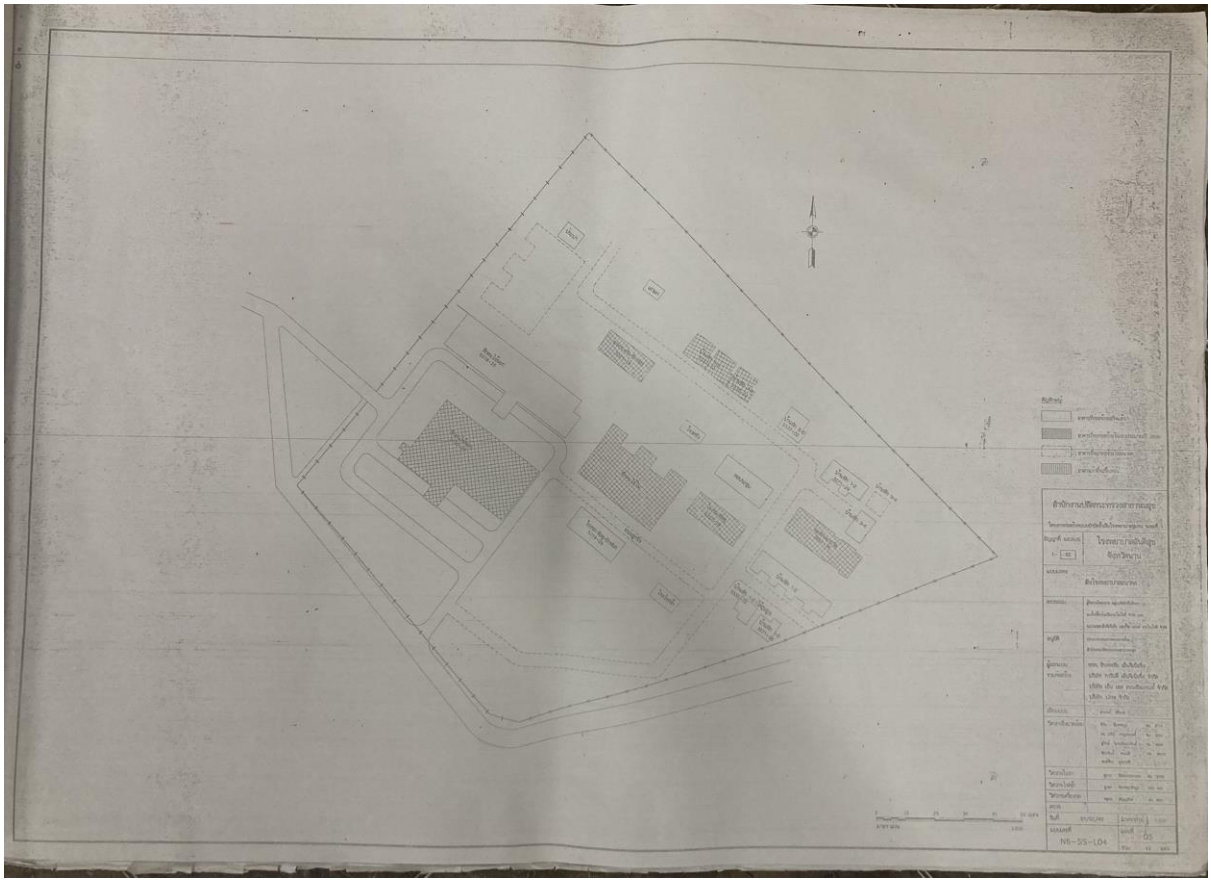
N6-SS-L04
05

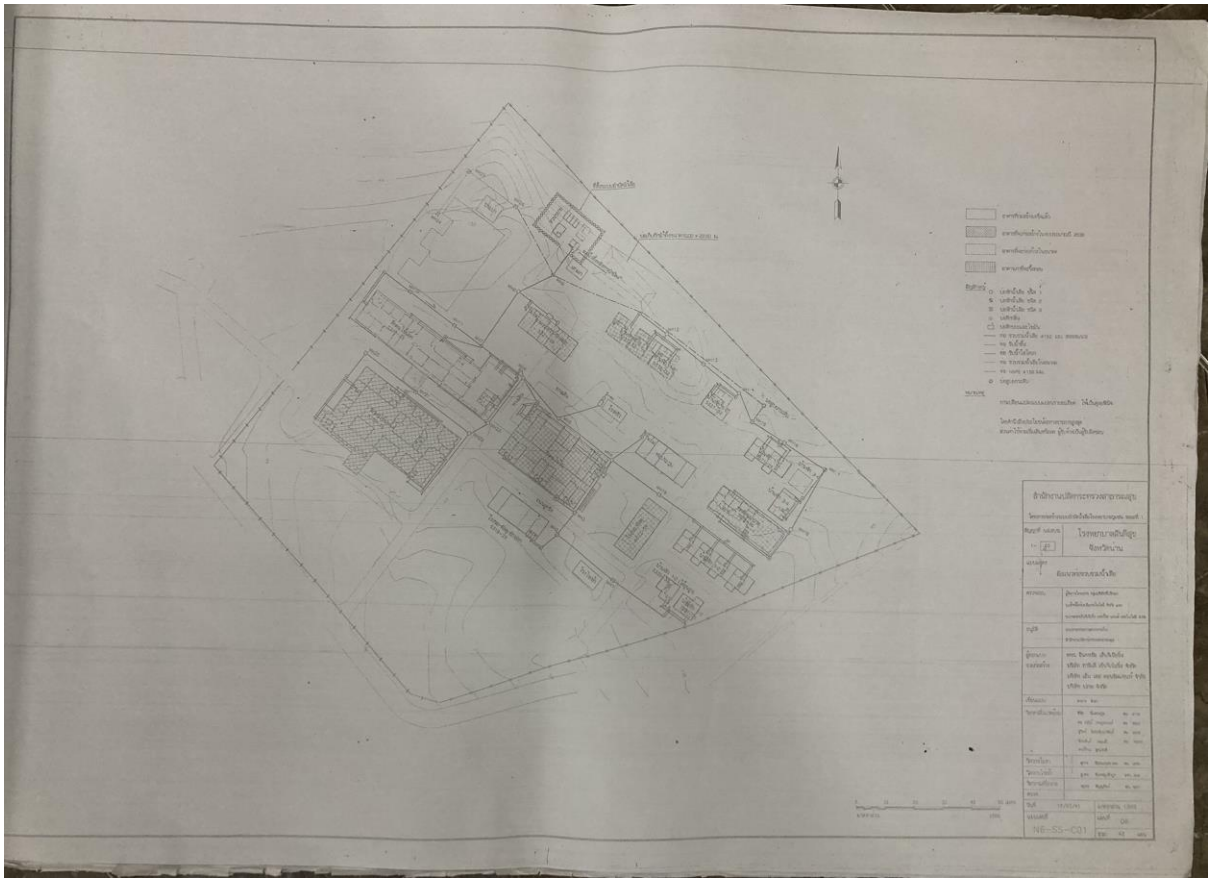
สำนักงานปลัดกระทรวงสาธารณสุข
โรงพยาบาลชลบุรี
ผังบริเวณ
N6-55-C01